

PLAT OF SURVEY

LOT 1 OF CERTIFIED SURVEY MAP NO. 4036

LOCATED IN PART OF THE SE 1/4 OF THE NW 1/4 OF SECTION 25 & PART OF THE SW 1/4 OF SECTION 25, ALL IN TOWN 2 NORTH, RANGE 16 EAST, TOWN OF DELAVAN, WALWORTH COUNTY, WISCONSIN

3. The land referred to in the Commitment is described as follows:

Lot 1 of Certified Survey Map No. 4036 recorded on March 9, 2007 in Volume 25 of Certified Surveys on Page 92 as Document No. 702845 and being a redivision of Lot 2, Certified Survey Map No. 1098 and other unplatted lands all located in the Southeast 1/4 of the Northwest 1/4 of Section 25, and the Northeast 1/4 of the Southwest 1/4 of Section 25, all in Town 2 North, Range 16 East, Town of Delavan, Walworth County, Wisconsin.

Tax Key No: PA403600001

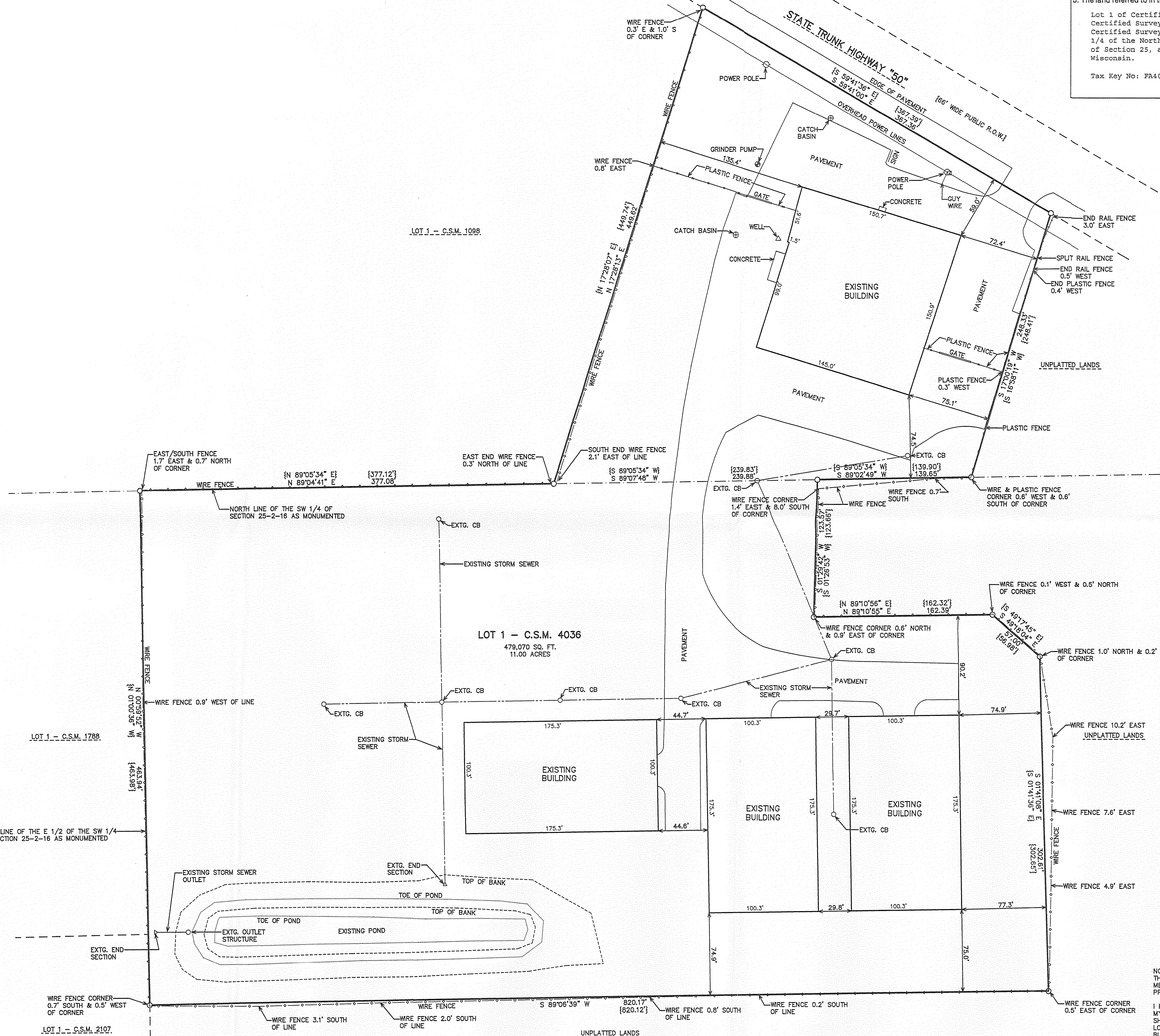

LEGEND
○ = FOUND IRON PIPE STAKE
[XXX] = RECORDED AS

NOTE: DOCUMENT NO. 695615 IS A LAND CONTRACT WHICH INCLUDES 2 EASEMENTS. ONE EASEMENT IF FOR ACCESS WHICH WAS TO EXPIRE ONE YEAR FROM THE DATE OF THE CONTRACT (1975). THE SECOND IS FOR A COMMON WELL WHICH WOULD BE TERMINATED UPON A NEW WELL BEING CONSTRUCTED AND IT APPEARS THIS IS THE CASE.

NOTE: COPIES OF THIS MAP TO WHICH THE FOLLOWING CERTIFICATE WILL APPLY SHOW THE SURVEYOR'S ORIGINAL SEAL AND SIGNATURE IN RED INK. COPIES BY ANY OTHER MEANS MAY HAVE ALTERATIONS WHICH DO NOT REPRESENT THE SURVEYOR'S WORK PRODUCT.

I HEREBY CERTIFY THAT THE ABOVE DESCRIBED PROPERTY HAS BEEN SURVEYED UNDER MY DIRECTION AND THAT THE ABOVE MAP IS A TRUE REPRESENTATION THEREOF AND SHOWS THE SIZE AND LOCATION OF THE PROPERTY, ITS EXTERIOR BOUNDARIES, THE LOCATION OF ALL VISIBLE STRUCTURES, AND DIMENSIONS OF ALL PRINCIPLE BUILDINGS THEREON, BOUNDARY FENCES, APPARENT EASEMENTS, ROADWAYS, AND VISIBLE ENCROACHMENTS, IF ANY. THIS SURVEY IS MADE FOR THE USE OF THE PRESENT OWNERS OF THE PROPERTY, AND ALSO THOSE WHO PURCHASE, MORTGAGE, OR GUARANTEE THE TITLE THERETO WITHIN ONE YEAR FROM THE DATE HEREOF.

DATED: AUGUST 13, 2009

PETER S. GORDON

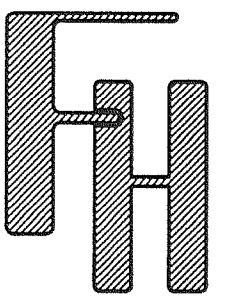
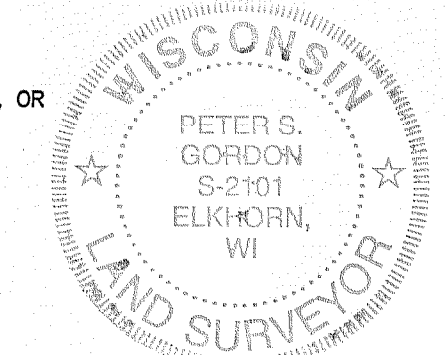
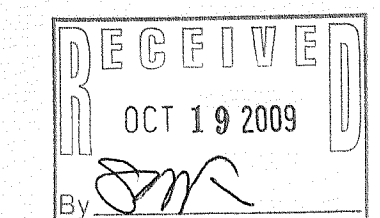

WORK ORDERED BY -
DICK HOWARTH
HOWARTH LAW OFFICE
820 WEST WALWORTH
ELKHORN, WI 53121

FARRIS, HANSEN & ASSOCIATES, INC.
ENGINEERING - ARCHITECTURE - SURVEYING
7 RIDGWAY COURT P.O. BOX 437
ELKHORN, WISCONSIN 53121
OFFICE: (262) 723-2098 FAX: (262) 723-5686

REVISIONS

PROJECT NO.
6987.09
DATE
8/13/2009
SHEET NO.
1 OF 1

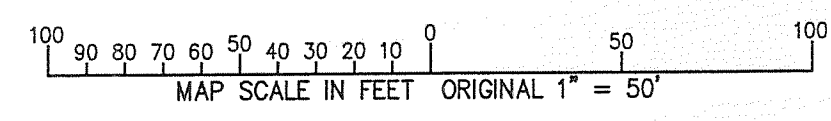

FA4036-1

216-4683